第五届中国国际供应链促进博览会

The Fifth China International Supply Chain Expo

2027.6

China International Exhibition Center (Shunyi Venue)

Beijing, China

链接世界 · 共创未来

Connecting the World for a Shared Future

Host | China Council for the Promotion of International Trade (CCPIT)

Organizer | China International Exhibition Center Group Limited (CIEC)

Invitation

Industrial and supply chains are vital links connecting the world economy. Their stability and smooth operation are crucial to global economic growth and the quality of development. Chinese President Xi Jinping has called on all countries, on multiple major international occasions, to jointly maintain the stability and smooth flow of global industrial and supply chains. As the world's first national-level exhibition focused on supply chain cooperation, the China International Supply Chain Expo (CISCE) serves as an international public product. Since its launch in 2023, CISCE has been successfully held for four editions, steadily expanding its international influence through well-structured exhibitions, diverse exchanges, and tangible outcomes. It has increasingly become a key platform for promoting open cooperation across global industrial and supply chains, making a positive contribution to building a more stable, smooth, and inclusive global industrial system.

The Fifth CISCE will be held in Beijing in June 2027 under the theme "Connecting the World for a Shared Future." It will retain the layout of six chains and one exhibition area: Digital Technology, Advanced Manufacturing, Green Agriculture, Healthy Life, Smart Mobility, and Clean Energy, along with the Supply Chain Service Exhibition Area. Focusing on global industrial innovation and coordinated development, the Expo will showcase cutting-edge technologies, key innovations, and industrial chain synergy. It will also serve as a platform to facilitate connections across upstream, midstream, and downstream sectors, collaboration between large and small enterprises, interaction among Chinese and international businesses, and integration of industry, academia, research, and application.

We sincerely invite representatives of the business community from around the world to join us in Beijing to participate in the Expo, engage in exchanges and business discussions, and pursue cooperation. Together, let us safeguard the security, stability, smooth functioning, and efficiency of global industrial and supply chains, share new opportunities for industrial development, and explore new horizons for global economic and trade cooperation.

CISCE Overview

Hosted by	Organized by	Date	Venue
China Council for the Promotion of International Trade (CCPIT)	China International Exhibition Center Group Limited (CIEC)	June 2027	China International Exhibition Center (Shunyi Venue)

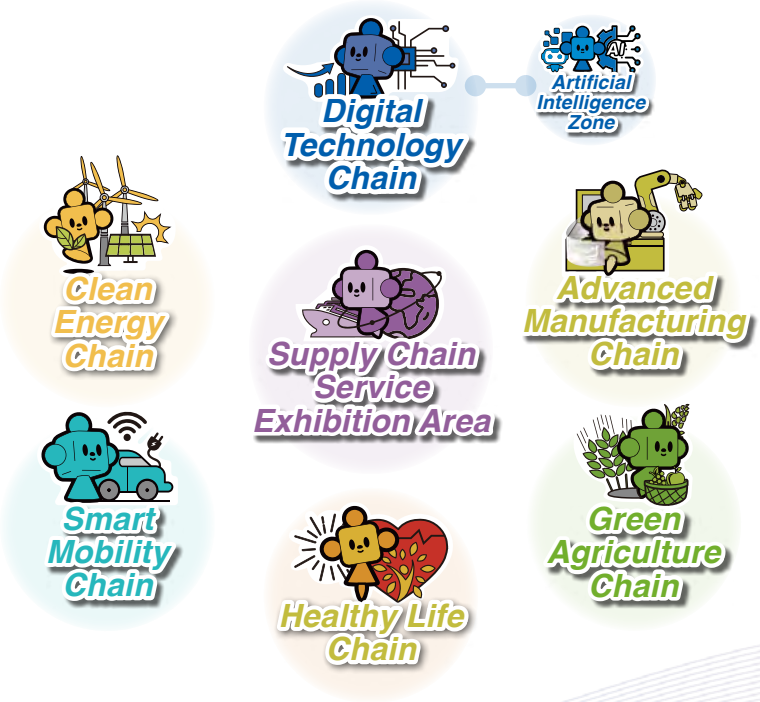

Space Rate

Space Type	Space Rate
Raw Space	USD 300/m^2

Application Deadline: April 1st, 2027.
Early Bird Price: USD 225/m^2, valid until January 15th, 2027.

*Final eligibility to participate is subject to review and confirmation by the organizer.

Review of the Fourth CISCE

The China International Supply Chain Expo (CISCE) has been successfully held for four consecutive editions since its launch in 2023, earning broad recognition in China and abroad. The Fourth CISCE was successfully held from June 22 to 26, 2026. Chinese Vice Premier Ding Xuexiang attended and addressed the opening ceremony. South African Vice President Paul Mashatile led a delegation to CISCE for the second consecutive year. His Majesty King Charles III of the United Kingdom sent a congratulatory message. NVIDIA CEO Jensen Huang delivered a video address, and Apple Chief Operating Officer Sabih Khan attended related events in person.

Guest Country of Honor	Overseas Guest Regions of Honor	Chinese Guest Provinces of Honor
Australia	Auvergne-Rhône-Alpes Region, France	Anhui
	Liguria Region, Italy	Hainan

Strengthening Supply Chains · Gathering Industry Leaders

676 leading Chinese and international enterprises, specialized and innovative SMEs, and relevant institutions

1200+ exhibitors and their upstream and downstream supply chain partners

65% were Fortune Global 500 or industry leaders

Connecting Global Networks · Bridging Continents

36.5% of exhibitors were overseas

85 countries, regions, and international organizations represented

223 overseas delegations travelled to China for the Expo

Showcasing Debuts · Unveiling Innovations

CISCE LaunchPad ◆ **161** new technologies, services and application scenarios unveiled

Engaging Global Audiences · Advancing Supply Chain Dialogue

70 thematic business exchange events

12,200 participants

62 million+ livestream views

Generating Global Impact · Expanding Media Reach

2300 Chinese and international journalists

29,400 reports published by **4,000+** media outlets across **97** countries and regions

13.9 domestic media reports

1.3 billion+ online impressions

Showcase Highlights

Guest Country of Honor | Australia

Connecting China & Australia for a Green Future

As the Guest Country of Honor at the Fourth CISCE, Australia brought together more than 30 companies and industry organizations in a national pavilion focused on the green and low-carbon transition of global supply chains. The pavilion showcased technologies and sustainable solutions across clean energy, smart agriculture, healthcare, and modern services, including solar power, energy storage, electric mobility, and green energy technologies.

During the Expo, the China-Australia Renewable Energy Business Matchmaking Session brought together leading companies from both countries to discuss large-scale solar deployment, next-generation energy storage, electric mobility infrastructure, and green technology standards. The event generated a number of cooperation opportunities and connected Australian participants with potential partners across Chinese industrial and supply chains.

Overseas Guest Regions of Honor | Auvergne-Rhône-Alpes (France) & Liguria (Italy)

A New Chapter of Regional Collaboration

The Fourth CISCE introduced Overseas Guest Regions of Honor for the first time, with France's Auvergne-Rhône-Alpes (AURA) Region and Italy's Liguria Region taking part. The initiative extended CISCE cooperation from the national to the regional level.

Partnering with the CCI Lyon Métropole Saint-Étienne Roanne and the shipping giant CMA CGM, the AURA Region presented its high-value industrial strengths in advanced manufacturing, aviation logistics, biotechnology, new energy, and digital services. The Liguria Pavilion brought together local organizations including Liguria International, Liguria Digitale, the Genoa Chamber of Commerce, and the Western Ligurian Sea Port Authority, along with RINA, PSA Italy, and nearly 20 companies. Its exhibits focused on shipping and logistics, port management, international trade, and digital technologies.

At the opening ceremony of the AURA Pavilion, the CCI Lyon Métropole Saint-Étienne Roanne officially inaugurated its China (Jiangsu) Liaison Office, establishing a regular channel for technology exchange, project matchmaking, and two-way investment between Jiangsu and the Lyon metropolitan area. Liguria Region and Hainan Province also advanced cooperation in shipping services, the blue economy, and cross-border logistics, deepening economic and trade cooperation between the two regions.

The participation of the two overseas guest regions provided a practical platform for regional industrial cooperation between China and Europe, offering a strong model for supply chain collaboration at both national and regional levels.

Chinese Guest Provinces of Honor | Anhui

Connecting the World · Making an Intelligent Futrue

Anhui presented its modern industrial system through a provincial pavilion featuring more than 50 companies and over 100 exhibits, while another 20 Anhui companies exhibited independently. The showcase highlighted the province's integrated, cluster-based, and high-end industrial development. Its supply chain cooperation event attracted nearly 400 delegates from countries including the United States, Spain, the Republic of Korea, and Singapore, among them government and business representatives, Fortune Global 500 executives, representatives of international business associations, and industry experts. The event resulted in 18 supply chain cooperation projects in the automotive, AI, and green and low-carbon sectors.

Chinese Guest Provinces of Honor | Hainan

Linking the Free Trade Port · Sharing New Opportunities

Hainan marked the first full year of island-wide customs operations at the Hainan Free Trade Port (FTP) by highlighting the FTP's key policies, business environment, and its development framework. With 22 innovative local companies participating, Hainan showcased major industrial parks, including Haikou National High-Tech Industrial Development Zone, Sanya Yazhou Bay Science and Technology City, and Boao Lecheng International Medical Tourism Pilot Zone. The Hainan FTP Investment Promotion Conference in Beijing attracted around 800 business representatives from 32 countries and regions. The event witnessed Hainan and Italy's Liguria Region sign a letter of intent to establish sister-region relations, while CCPIT Hainan Provincial Committee signed multiple MOUs with Spediporto and other organizations.

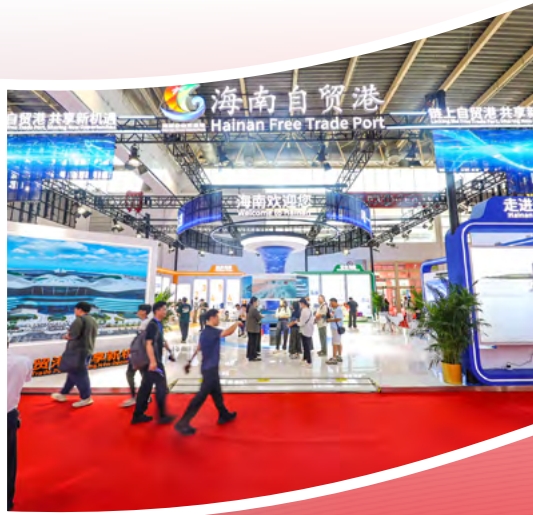

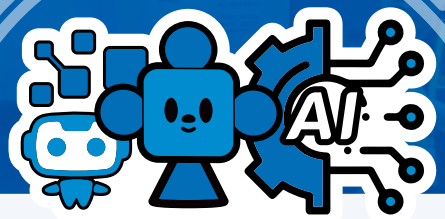

"This zone is designed to advance the "AI Plus" initiative and empower industries across the board. Following the development dynamics of the AI industry, it is structured around three key links: data sensing, computing power and algorithms, and applications and solutions."

Digital Technology Chain

Make Innovation More Dynamic

Artificial Intelligence Zone

01 NVIDIA

The AI "Five-Layer Cake" Powering a Smarter Future

NVIDIA teamed up with over 100 ecosystem partners at the newly launched AI Zone at the Fourth CISCE. Built around NVIDIA's "Five-Layer Cake" AI stack—energy, chips, computing infrastructure, foundation models, and industry applications—the stand presented an integrated AI ecosystem. Several new products made their debut in China. VNET presented computing infrastructure solutions adapted to NVIDIA hardware, while ByteDance and AgiBot showcased R&D achievements related to large models and embodied intelligence. CHINT and Xiaomi demonstrated AI applications in energy storage and intelligent driving. The joint participation highlighted the two-way value of collaboration: NVIDIA's computing platforms help Chinese companies accelerate R&D and commercialization, while China's diverse application scenarios drive further technological iteration.

Jensen Huang, Founder and CEO of NVIDIA, stated in the video address at the opening ceremony, "CISCE celebrates one of the most important systems in the world—the supply chain, which connects energy, factories, logistics, companies, and customers. They connect the world."

02 TCL

Industrial AI Empowering Smart Manufacturing

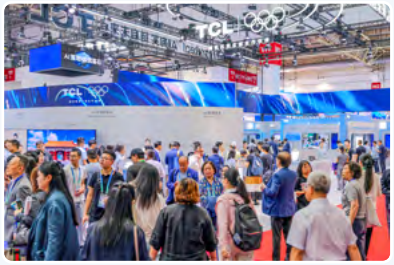

TCL presented practical AI applications across its three core businesses—smart devices, semiconductor displays, and photovoltaics—showcasing the use of AI in R&D, manufacturing, supply chain management, and consumer products. Interactive exhibits included AI-assisted materials research, industrial digital humans, multimodal robots, and AR glasses, attracting companies from the manufacturing, electronics, and photovoltaic sectors.

Leveraging 47 R&D centers worldwide, TCL exports a comprehensive industrial AI framework and collaborative solutions spanning industry, academia, and research. In 2025 alone, its AI-driven efficiency gains exceeded RMB 1 billion. Li Dongsheng, Chairman of TCL, remarked that CISCE showcases China's open market and readiness to deepen partnerships; greater value can only be created through collaboration.

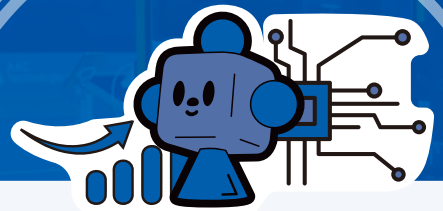

"This chain focuses on the broader technology sector and follows the progression from foundational technologies and industrial integration to real-world applications, connecting innovation, industry and end-use applications."

Digital Technology Chain

Make Innovation More Dynamic

01 Apple

Building a "1+1>3" Supply Chain Ecosystem in China

As a four-time veteran exhibitor at CISCE, Apple showcased with three core Chinese suppliers—AAC Technologies, Sunny Optical, and Cowain—to showcase collaboration in smart manufacturing, low-carbon production, and workforce development. AAC Technologies exhibited high-precision magnetic-levitation assembly lines, Sunny Optical presented a micron-level AI vision inspection system, and Cowain showcased flexible automated assembly equipment, recycled materials, and energy-efficient production lines supporting Apple's carbon-neutral product goals. The joint exhibition demonstrated a mutually reinforcing relationship in which Apple's standards support supplier upgrading, while innovations developed in China contribute to Apple's global product portfolio.

Sabih Khan, COO of Apple, said at CISCE, "Our relationship with Chinese supply chain partners is built on mutual success. The partnership between Apple and its local suppliers has gone beyond '1+1>2' to become '1+1>3, 4, 5...'"

02 SK Group

A New CISCE Partner with Deep Roots in China

Making its CISCE debut, SK Group exhibited as a "chain leader" alongside eight local suppliers, presenting an integrated storage-chip supply chain.

Drawing on SK Group's manufacturing bases in Wuxi and Dalian, the showcase featured flash memory products for AI computing. Local partners presented key materials and components, including high-purity sputtering targets, electronic specialty gases, and etching components, used across the semiconductor fabrication process. The joint showcase demonstrated how local suppliers refine their high-end semiconductor materials to meet SK's process standards, while SK benefits from cost-efficient, low-carbon local solutions.

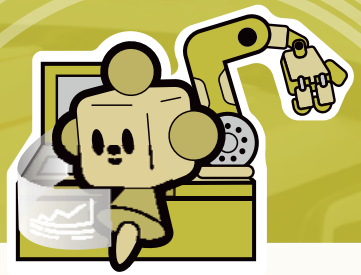

"This chain presents the full industrial process from R&D and design, new material application, core component & machining and smart manufacturing to high-end equipment. With a spotlight on emerging and future industries, it displays new quality productive forces underpinned by technological innovation and high-quality development."

Advanced Manufacturing Chain

Making Manufacturing More Efficient

01 Honeywell Technologies

Unite Chains, Shape Trends

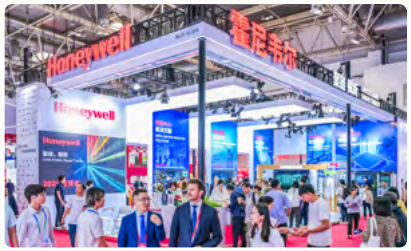

Honeywell Technologies participated in CISCE for the fourth consecutive year, focusing on semiconductors, energy storage, data centers, marine, low-carbon energy, and smart manufacturing and autonomous operations, demonstrating the industrial transition from automation to autonomy.

For the first time, Honeywell Technologies exhibited alongside nearly 100 local supply chain partners. The joint showcase presented technologies and solutions developed through collaboration, highlighting the company's commitment to building a more stable, efficient, green, and intelligent local supply chain, as well as the role of multinational companies in contributing to China's supply chain development and industrial collaboration.

William Yu, Honeywell Technologies Greater China President, said: "With the accelerated of digitalization and low-carbon energy, no single company can tackle complex industrial challenges alone. CISCE is not only a platform for showcasing innovation, but also an important bridge for us to integrate into China's innovation and value chains. Through this platform, Honeywell Technologies works with local partners to enhance supply chain collaboration and deliver more stable, high-quality products and solutions for customers."

02 Gree

Linking Innovation for a Greener Future

Making its CISCE debut, Gree Electric Appliances showcased its capabilities across four interconnected areas: global supply chains, industrial chains, smart technologies, and ecosystem chains. The exhibition covered semiconductor chips, intelligent industrial equipment, liquid-cooling systems for AI computing, zero-carbon industrial parks, and resource recycling, presenting Gree as a diversified, technology-driven global manufacturer.

During the Expo, Gree unveiled a full-scenario liquid-cooling solution tailored for the AI era. Its self-developed barista robot also attracted strong interest, including on-site business matchmaking with Argentine companies.

Gree Electric Appliances CMO Zhu Lei described CISCE as an important platform for global supply chain collaboration and a key gateway for Chinese companies to showcase innovation and connect with international partners. Through CISCE, Gree demonstrated its ambition to move beyond product manufacturing to build a green, intelligent, and sustainable industrial ecosystem across the entire value chain.

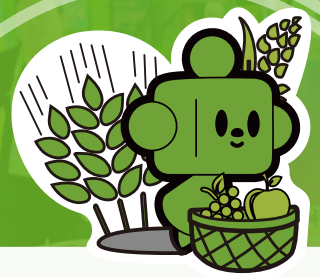

"This Chain showcases the complete "Farm-to-Fork" value chain from green agricultural inputs, smart agricultural machinery, and digital farming solutions to integrated production-to-market systems, premium agricultural specialties from around the world, and full-lifecycle agricultural services, serving as a global platform for agricultural value chain cooperation."

Green Agriculture Chain

Making Food More Safe

01 COFCO, Cargill & Louis Dreyfus Company

Building Resilient Agri-Food Supply Chains

The Green Agriculture Chain brought together leading global agribusiness companies to present a complete farm-to-table supply chain. COFCO showcased digital breeding, smart manufacturing, green grain storage, intelligent livestock farming, and nutritional food products. Cargill featured an immersive "Supply Chain Tree" exhibit linking farms, ports, factories, and consumers, with products ranging from soybeans and corn to edible oils, food ingredients, and pet food. Louis Dreyfus Company highlighted its nationwide operations and partnerships in China, showcasing R&D centers and automated production lines.

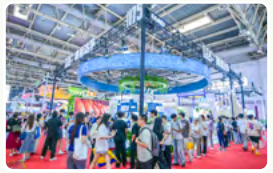

During the Expo, COFCO partnered with CP Group, Cargill, Syngenta, Louis Dreyfus Company, McDonald's China, and other industry partners in launching the Joint Initiative for Building Secure and Resilient Global Agricultural and Food Supply Chains, calling for international cooperation, end-to-end supply chain coordination, green transition, and technological innovation.

02 Jishuo Technology & Jinma Weighing

From Connection to Co-Creation

Four-time CISCE exhibitors Jishuo Technology and Jinma Weighing first met at the inaugural CISCE. Jishuo's AI-enabled rumen capsules monitor cattle health, while Jinma's intelligent weighing systems support precise measurement and traceability after slaughter. Together, they built an end-to-end farm-to-table data loop. Their partnership has deepened with each edition of CISCE. At the Fourth CISCE, the two companies further expanded the partnership by launching the "Smart Weighing & Cloud Farming" project with Inner Mongolia Dafeiniu Food and Zhongfa (Shenzhen) Technology, creating a new model for trusted end-to-end traceability in the livestock industry. Through CISCE, Jishuo brought 7 partners to exhibit alongside it and helped more than 20 Chinese smart agricultural equipment companies expand overseas.

Jishuo Technology Deputy General Manager Li Xianlong said CISCE had supported the company's growth from a technology innovator to a key player in the digital livestock supply chain. Jinma Weighing President Zhou Xin said CISCE had enabled companies to move beyond working alone and create greater value through supply chain collaboration.

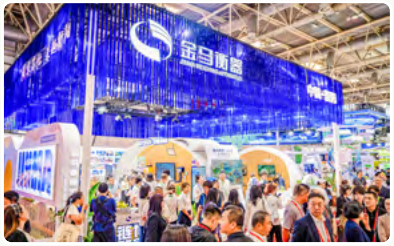

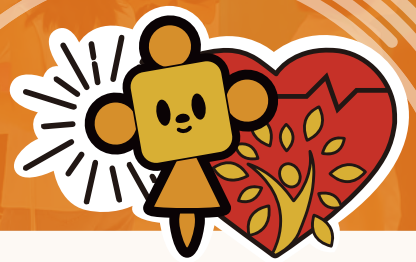

"This chain presents a full-lifecycle health ecosystem, integrating medical services, wellness lifestyles, fitness, personal care, and cosmetics. It also includes the innovation of Traditional Chinese Medicine (TCM), blending tradition with modernity to foster cross-sector collaboration."

Healthy Life Chain

Making Life More Wonderful

01 TCP Group

Connecting Sino-Thai Chains for a Sustainable Future

Participating for the second consecutive year, TCP Group presented its integrated China–Thailand supply chain, covering raw-material sourcing, smart manufacturing, and cross-border logistics.

During the Expo, the company launched an electrolyte drink developed specifically for the Chinese market and produced at its Sichuan manufacturing base with support from its local supply chain. It also introduced a bottle-recycling initiative, with collection stands across the exhibition venue supporting a closed loop of collection, recycling, and reuse. TCP Group also signed a strategic cooperation agreement with Sinopec Easy Joy, expanding the partnership from product supply to digital supply chain development and low-carbon distribution. CISCE provided an effective platform for TCP Group to deepen local partnerships and strengthen its integration into China's market and supply chain ecosystem.

02 Longwood Valley MedTech

From Algorithms to Clinic, Connecting the Orthopedic Ecosystem

At the Fourth CISCE, Longwood Valley MedTech showcased ROPA6, the world's first six-in-one AI-powered orthopedic surgical robot. The company presented an end-to-end industrial chain spanning proprietary algorithms and optical navigation, implant compatibility solutions, and clinical applications. Through 3D visualization and robotic-arm demonstrations, ROPA6 illustrated full surgical workflows for hip, knee, unicompartmental knee, spine, trauma, and sports medicine. As the world's first integrated AI-powered robotic platform for comprehensive orthopedic surgery to receive regulatory approval, ROPA6 can generate a personalized surgical plan from CT data in 5–10 minutes and achieve submillimeter precision during surgery. The showcase attracted professional visitors from the United States, Germany, Canada, Australia, Türkiye, South Africa, and other countries. Through CISCE, Longwood Valley connected with key global resources and propelled Chinese high-end medical equipment toward global markets.

"This chain covers the full smart mobility value chain, from materials and key parts to powertrains, connectivity, various mobility device, and energy swapping/recharging and smart transportation infrastructure. It features advanced autonomous driving, AI interaction, and other smart technologies, showcasing the shift toward integrated vehicle-road-cloud and multi-dimensional mobility coordination."

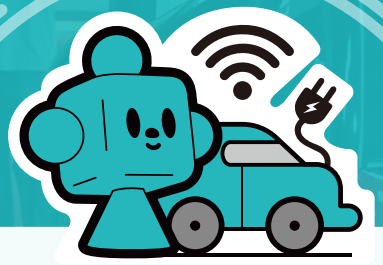

Smart Mobility Chain

Making Travel More Convenient

01 Tesla

Supply Chain Synergy from Vehicle to Energy

At the Fourth CISCE, Tesla presented its supply chain in a distinctive way. A floating "exploded-view" display of the Model Y made its debut, revealing the manufacturing technologies and components normally hidden beneath the body and visualizing the interconnected supply chain behind a smart electric vehicle. The exhibit extended beyond vehicle manufacturing to Solar Roof, Powerwall home battery, V4 Supercharger, and humanoid robots, outlining Tesla's integrated "Solar-Storage-Charging-Use" energy ecosystem. It demonstrated deep global supply chain synergy from passenger vehicles to energy storage and charging, and from intelligent hardware to AI computing.

02 SERES Group

An Automotive Ecosystem Built on Collaboration

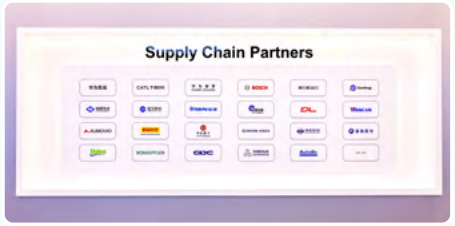

As an official partner of the Fourth CISCE, SERES Group exhibited alongside six core suppliers for its flagship AITO M9 SUV—Huawei, CATL, Fuyao Group, Xingyu Co., Yanfeng, and Bosch—presenting a highly integrated and innovative new-energy vehicle supply chain.

Moving beyond traditional OEM–supplier relationships, SERES Group operates a "1+2+N" cross-sector collaboration model, under which Huawei leads the development of advanced intelligent driving and smart cockpit systems, while CATL supplies customized Xiaoyao super hybrid batteries. Fuyao Group provides high-performance automotive glass, Xingyu Co. develops lighting controllers and automotive lamps, Yanfeng supplies seating and premium interiors, and Bosch provides intelligent decoupled braking systems. As SERES Vice President Kang Bo noted, CISCE enables companies from China and abroad to integrate resources and pursue joint innovation at a higher level.

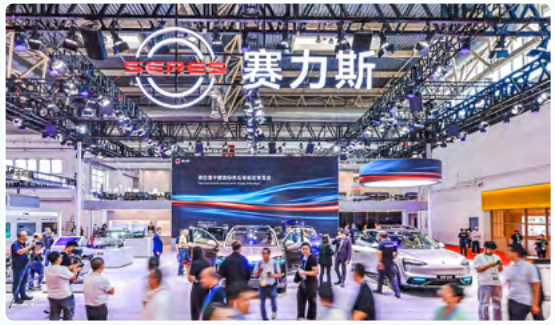

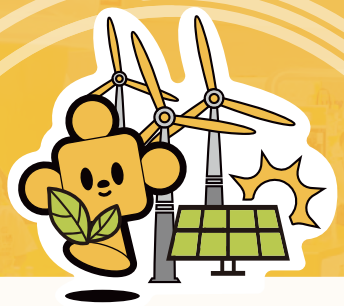

"This chain follows the source-grid-load-storage model, presenting clean energy production, smart grids, efficient consumption, and carbon management. It highlights technologies like wind, solar, storage, hydrogen, nuclear, and CCUS, delivering integrated solutions for energy transition."

Clean Energy Chain

Making the Earth a Better Place

01 ExxonMobil

Driving Green Manufacturing in China with Four-Chain Synergy

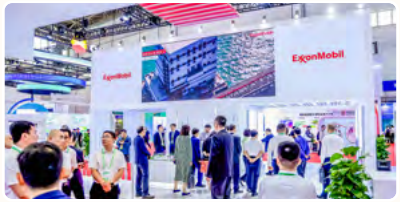

A four-time CISCE exhibitor, ExxonMobil showcased its latest advances in green manufacturing and low-carbon innovation in China across four areas: LNG supply, high-end chemical manufacturing, innovative materials, and lubrication solutions. Organized around four interconnected chains—energy, manufacturing, materials, and power—the exhibit highlighted an integrated value chain from upstream resources to downstream applications.

Drawing on its industry-leading LNG portfolio, ExxonMobil operates a flexible intercontinental supply network with multiple sources and shipping routes. Building on long-term trading partnerships with PetroChina, Sinopec, and Zhejiang Energy Group, it continues to deliver stable and reliable clean energy to China. The Proxxima™ resin system showcased at the Expo, with its exceptional toughness and corrosion resistance, drew interest from companies exploring applications in deepwater offshore wind, high-pressure hydrogen storage, and aerospace. Also on display were Mobil 1™ high-performance lubricants for demanding applications in the steel, mining, and marine industries.

Through CISCE, ExxonMobil has strengthened ties across China's industrial and supply chains, expanding low-carbon cooperation and market opportunities.

02 China Resources

Building a Low-Carbon Eco-Community

China Resources brought together 24 business units to create the "CR Low-Carbon Eco-Community," the largest independent exhibition area within the Clean Energy Chain. Key exhibits included the Xinjiang-to-Chongqing power transmission project, which integrates wind, solar, thermal power, heat supply, and energy storage and delivers over 19.1 billion kWh of electricity annually, more than half of it from clean energy. The exhibition also featured solar installations across 12 CR Beverage factories, which generated more than 62.7 million kWh of electricity and reduced CO_2 emissions by over 35,000 tons, as well as a "Wind and Solar + Traditional Chinese Medicine" model developed by CR Power and CR Sanjiu in Sichuan, which generates more than RMB 250 million in annual output.

The joint exhibition demonstrated how collaboration across China Resources' diverse businesses can support circular-economy practices, sustainable supply chains, and regional development.

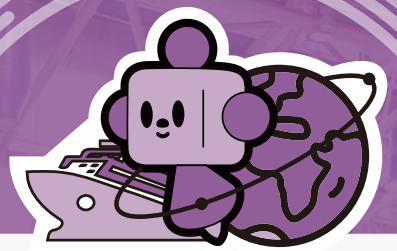

Supply Chain Service Exhibition Area

Making Cooperation More Strengthened

"This Exhibition Area features knowledge-intensive services essential to global supply chains, including smart logistics, supply chain management, finance, insurance, consulting, and legal services. It drives digital, intelligent, and sustainable transformation to enhance efficiency and resilience across industries."

01 Visa

Smarter Cross-Border B2B Payments

At the Fourth CISCE, global payments leader Visa signed a strategic MOU with Chinese payment provider Lakala to address the slow, costly, and opaque nature of traditional cross-border B2B wire transfers for exporting SMEs.

The partnership combines Visa's global payment network, covering more than 200 countries and territories, with Lakala's experience in China's business and payments market. Using the Business Payment Solution Provider (BPSP) model, buyers can use commercial cards to pay suppliers that do not accept cards directly, improving payment terms and enabling faster, more reliable settlement for suppliers.

Visa China President Yin Xiaolong said efficient cross-border payments are becoming an increasingly important source of business competitiveness. Lakala President Wang Guoqiang described the partnership as a practical integration of global payment capabilities with China's business ecosystem. Through CISCE, the two companies are opening a more transparent and efficient B2B payment channel for Chinese businesses expanding overseas.

02 China Eximbank

Financing Global Supply Chains

Making its debut in the Supply Chain Service Area, the Export-Import Bank of China showcased policy-based financial tools supporting industrial upgrading, overseas expansion, green development, and supply chain resilience. These included full-chain financing for Adora Magic City, China's first domestically built large cruise ship, and funding for the Hungary–Serbia Railway, helping Chinese railway technology gain EU certification.

During the Expo, the bank held eight policy briefings on Hainan FTP development, automotive supply chain cooperation, cross-border interbank cooperation, and the overseas expansion of regional industries. China Eximbank Vice President Wang Kang attended the Supply Chain Services thematic event and reaffirmed the bank's commitment to supporting stable and connected global supply chains.

Host and Organizer

中国国际贸易促进委员会
CHINA COUNCIL FOR THE PROMOTION OF INTERNATIONAL TRADE

Founded in 1952, China Council for the Promotion of International Trade (CCPIT) serves as an important link between the Party and the government and the industrial and commercial circles, an important bridge for domestic and foreign industrial and commercial circles to carry out economic and trade exchanges and cooperation, and an important force to serve the overall pattern of high-standard opening up and foreign-related work. The CCPIT not only shoulders an important mission but also plays an important role in accelerating the formation of a new development pattern.

The major responsibilities of the CCPIT include: implementing relevant major national development strategies, and promoting foreign trade, bilateral investment and economic & technological cooperation; carrying forward cooperation with overseas trade promotion counterparts; receiving overseas high-level trade and economic delegations; organizing Chinese trade and economy delegations to visit foreign countries; managing overseas trade exhibitions organized by Chinese agencies, and participating in affairs of Bureau International des Expositions (BIE) and World Expo on behalf of the Chinese government; organizing Chinese companies to attend trade and economic exhibitions, forums, fairs and other international conferences; representing domestic industry and commerce in the field of foreign trade, and participating in the formulation of trade and economic policies and rules, foreign trade negotiation and the making of international commercial rules; carrying out legal counseling, commercial conciliation, trade and maritime arbitration; issuing certificates of origin for export products and other certificates and documents related to foreign trade, and providing intellectual property services such as patent application, trademark registration, IP litigation and rights enforcement; organizing industries and enterprises to cope with trade disputes; providing trade and economic information, training services, etc.

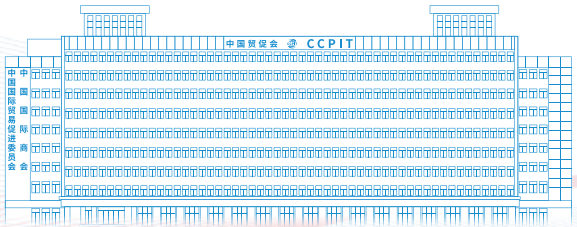

中国国际展览中心集团有限公司
CHINA INTERNATIONAL EXHIBITION CENTER GROUP LIMITED

Established in 1985, China International Exhibition Center Group Limited (CIEC) operates under the direct administration of CCPIT. It has developed into a comprehensive enterprise covering the entire exhibition industry chain, with services ranging from venue management, domestic and overseas exhibition organization, exhibition design and construction, logistics and transportation, advertising and information services, to accommodation and catering. CIEC serves as the Chairman of the Convention and Exhibition Committee of the China Chamber of International Commerce (CCOIC), and as a Vice Chairman of the China Association of Exhibition Centers (CAEC).

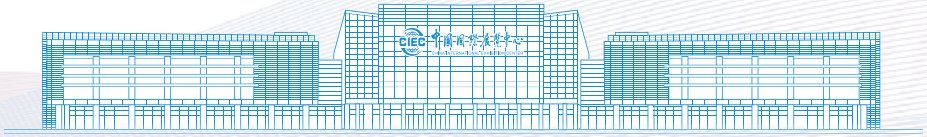

Official Website

Official WeChat Account

China International Supply Chain Expo

China_CISCE

Contact Us

Email: zhaofeng@ccpit.org

zhouxuan@ccpit.org

chenyuyang@ccpit.org